

Your Village
Your Path

Mariemont Connector



Thursday November 10, 2022 — OPEN HOUSE 6:30-8:00 PM
— presentation starts at 6:45 PM

Mariemont Elementary School Auditorium, 6750 Wooster Pike
— enter school doors from West St

Can't make it on Nov 10? — go to the Village Website and
click on link to "Mariemont Connector"





Mariemont Connector
Shared-Use Path Feasibility Study



Meet our Team



Primary Village Contact:
Chris Ertel, PE



Primary Consultant Contact:
David Meyer, PE



Why are we here?

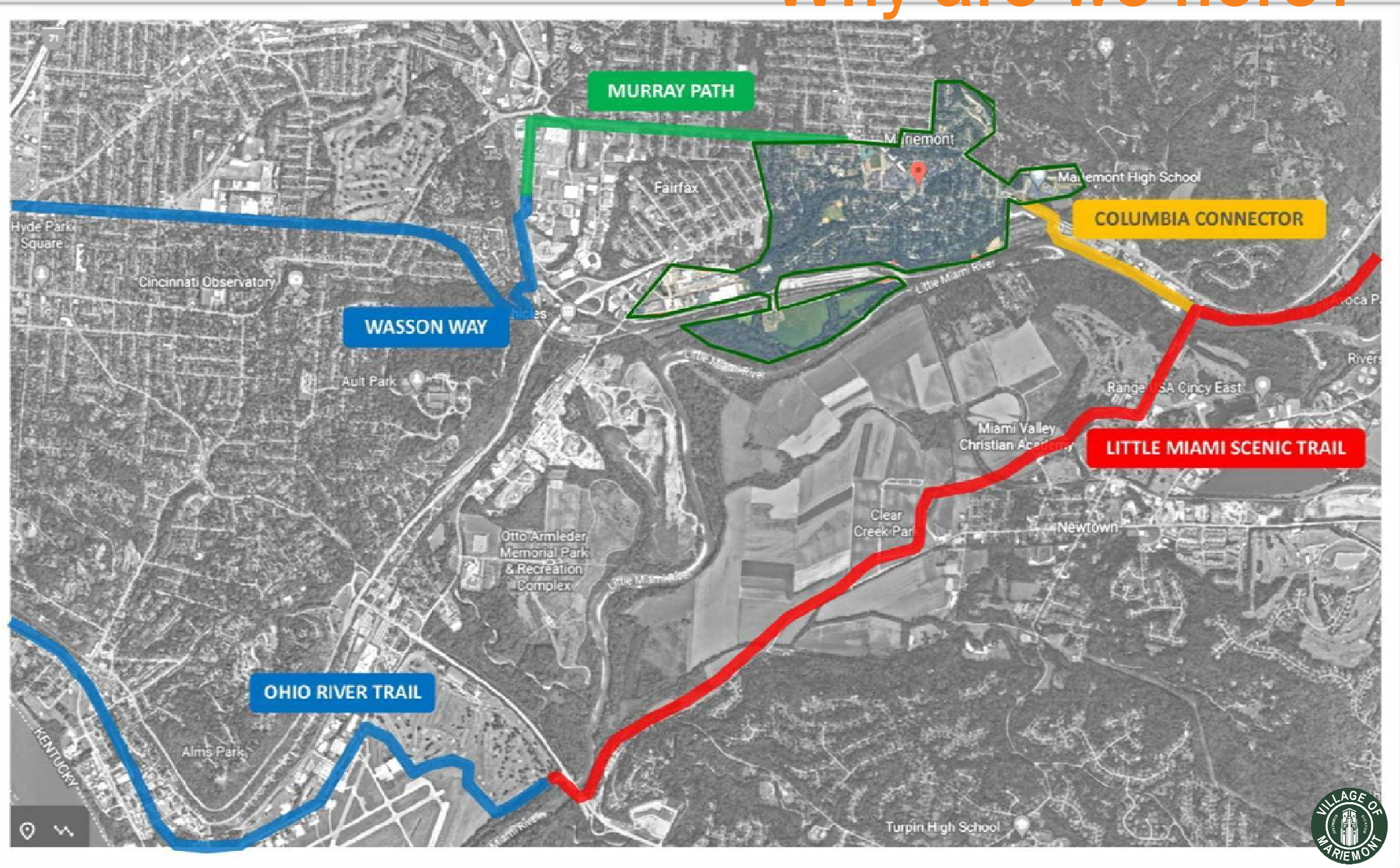

Your Village Your Path

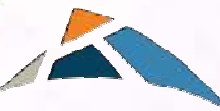
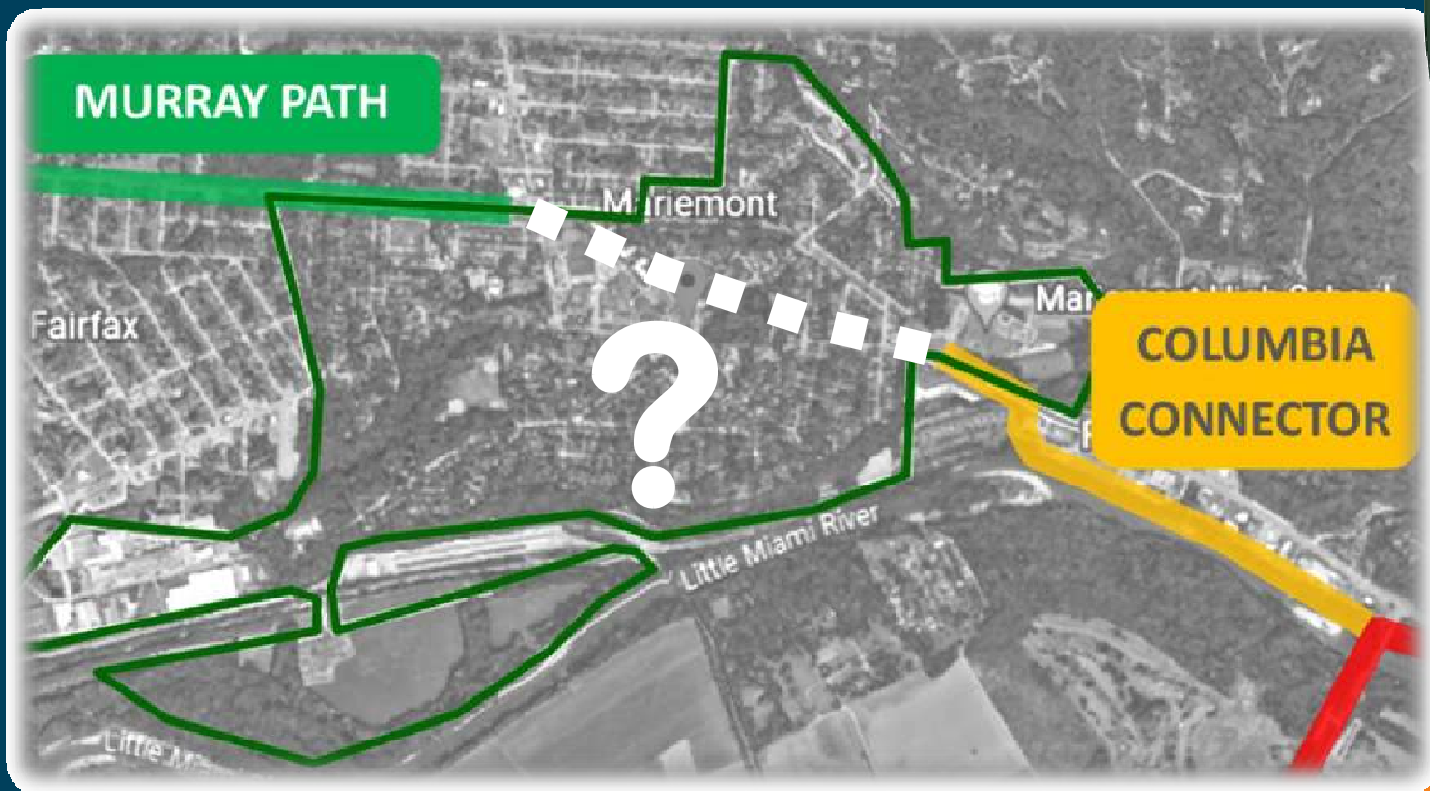

What's The Plan for the Feasibility Study?

TWO Public Meetings *(this is the second one)*

Ongoing Feedback From Residents *(website/email)*

Feedback From Stakeholders
(police/fire/schools/adjacent property owners, etc.)

Engineering Evaluation *(could it be built, at what cost, red flags)*

What are the Benefits? *(UC Economics)*

Mariemont Connector



First Survey Results

230 total responses

60 paper, 170 online

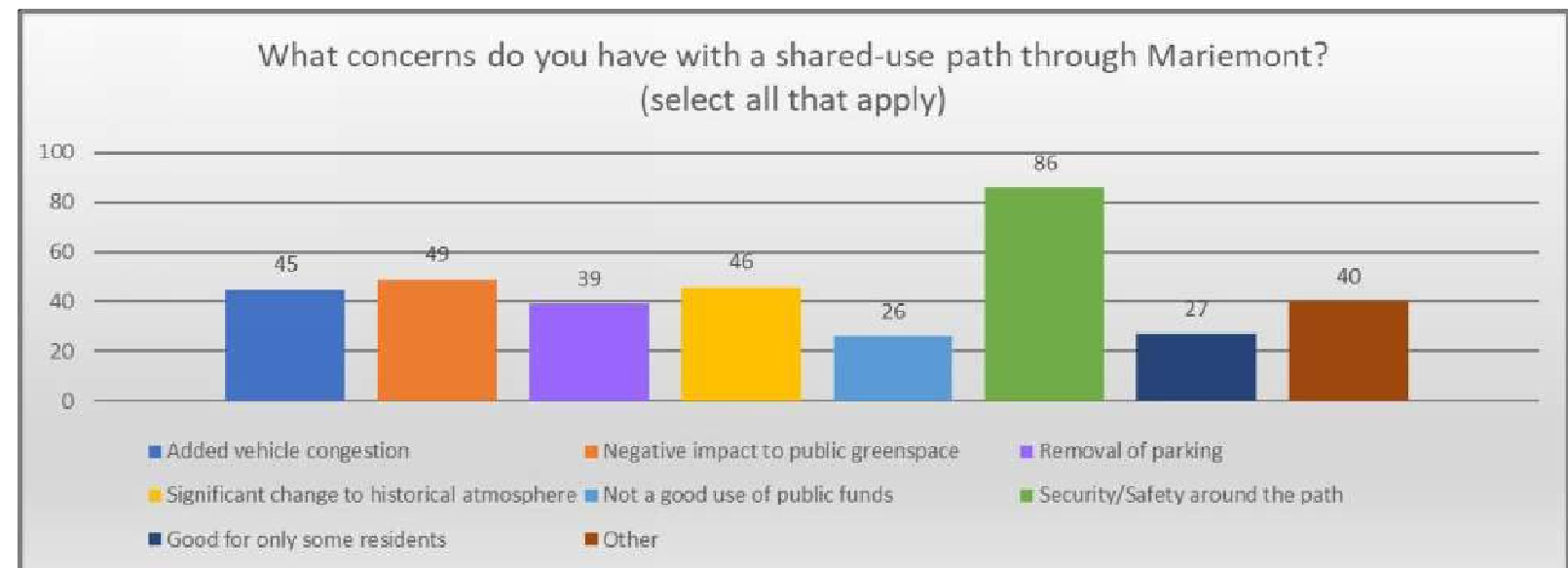
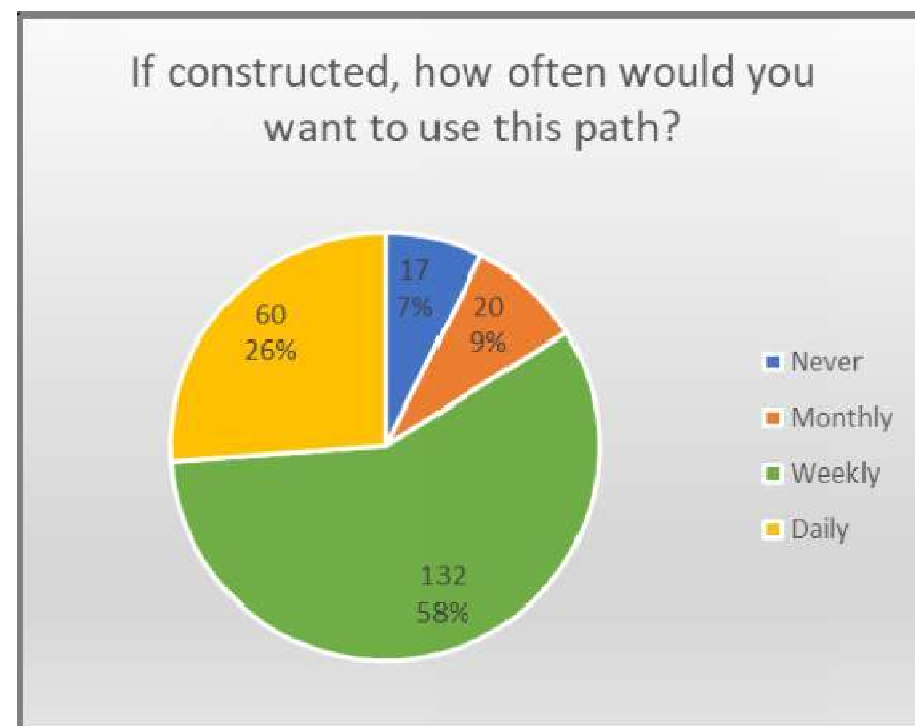
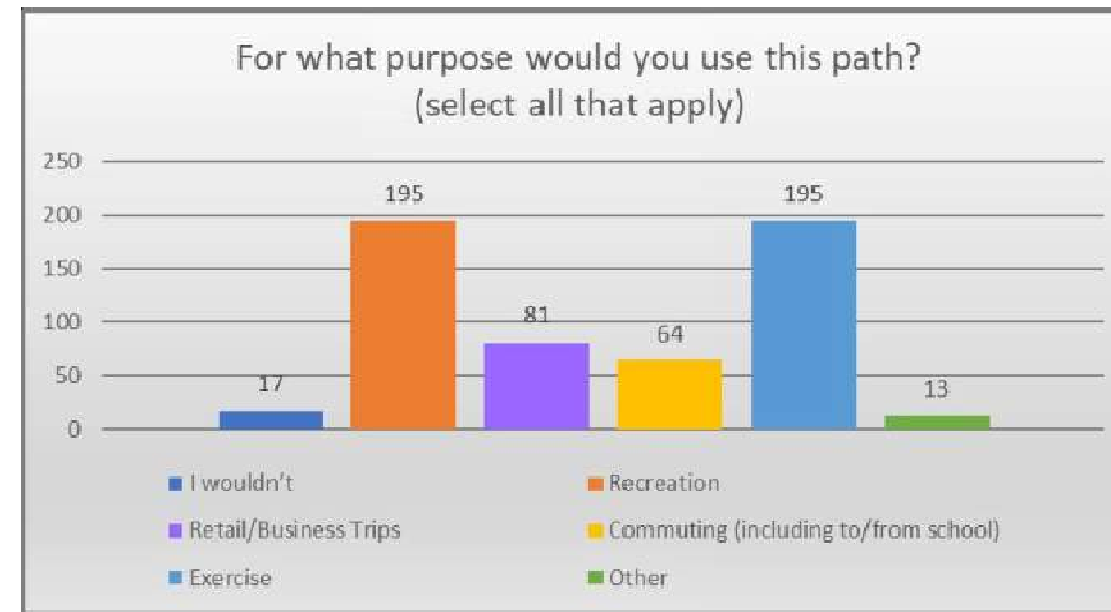
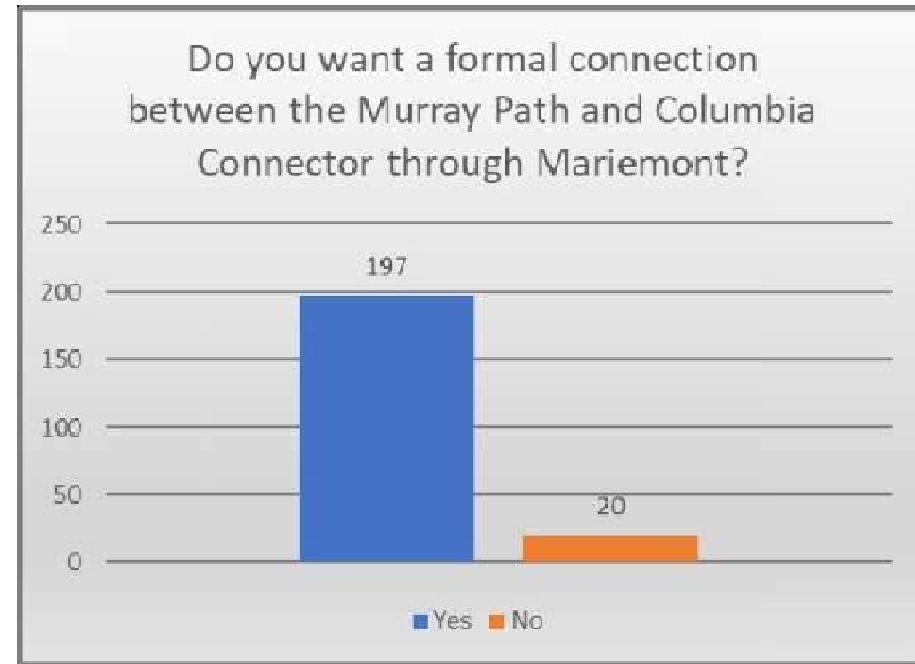

Mariemont Connector



What did we study?

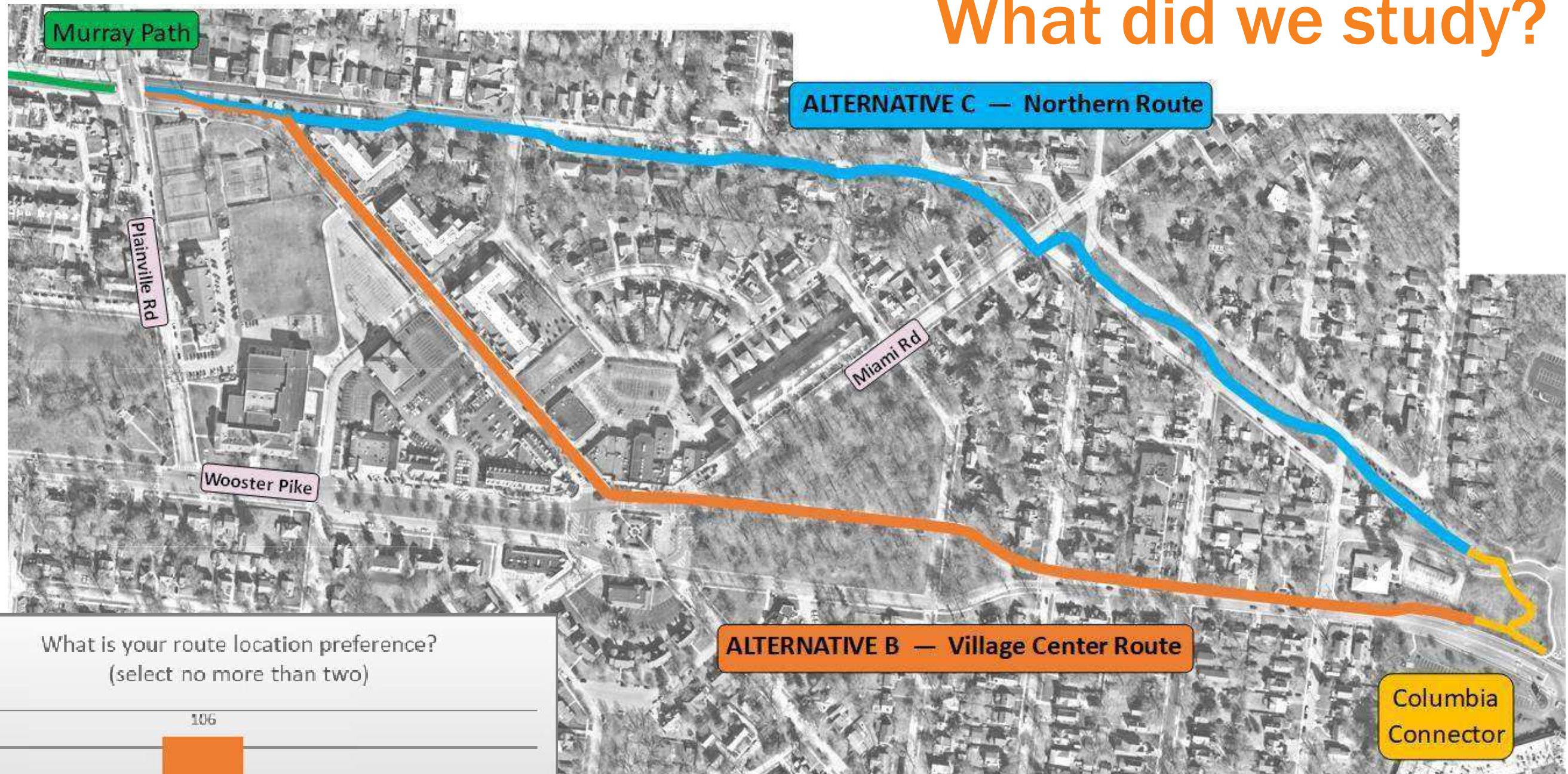

What is your route location preference?
(select no more than two)

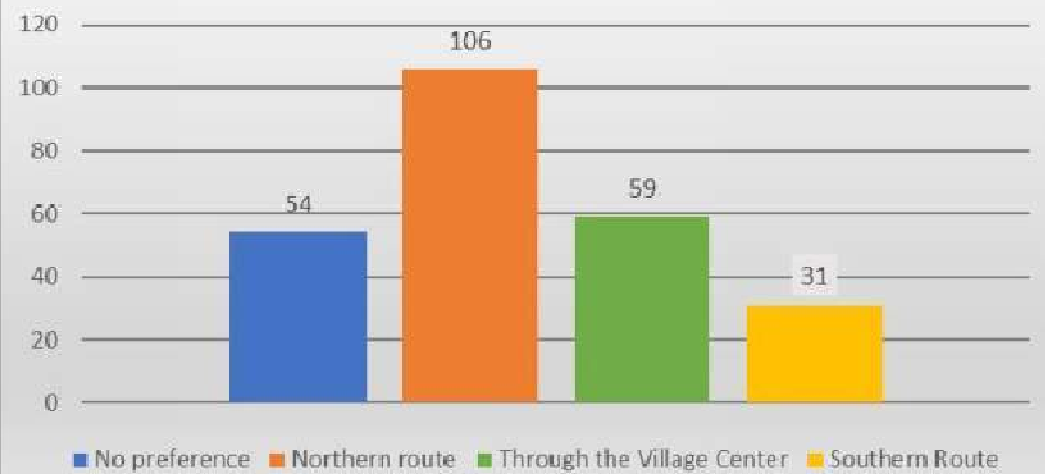

Mariemont Connector



Focus Groups

Police & Fire



Residents adjacent to Trail

Mariemont Connector







PLAINVILLE RD. - EXISTING CONDITIONS

MARIEMONT TRAIL STUDY PERSPECTIVES



PLAINVILLE RD. - PROPOSED DESIGN

MARIEMONT TRAIL STUDY PERSPECTIVES

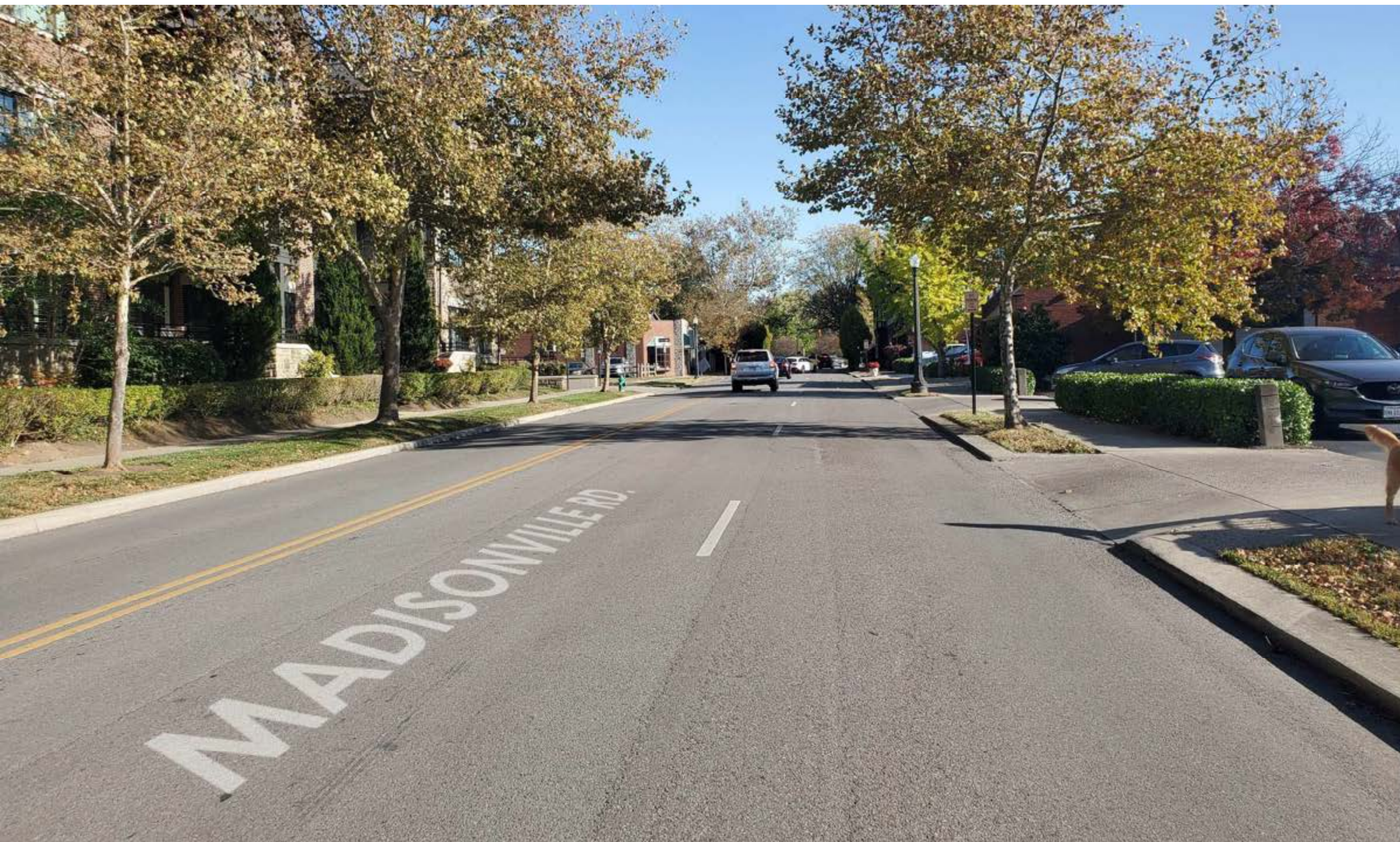

MADISONVILLE RD. - EXISTING CONDITIONS
MARIEMONT TRAIL STUDY PERSPECTIVES

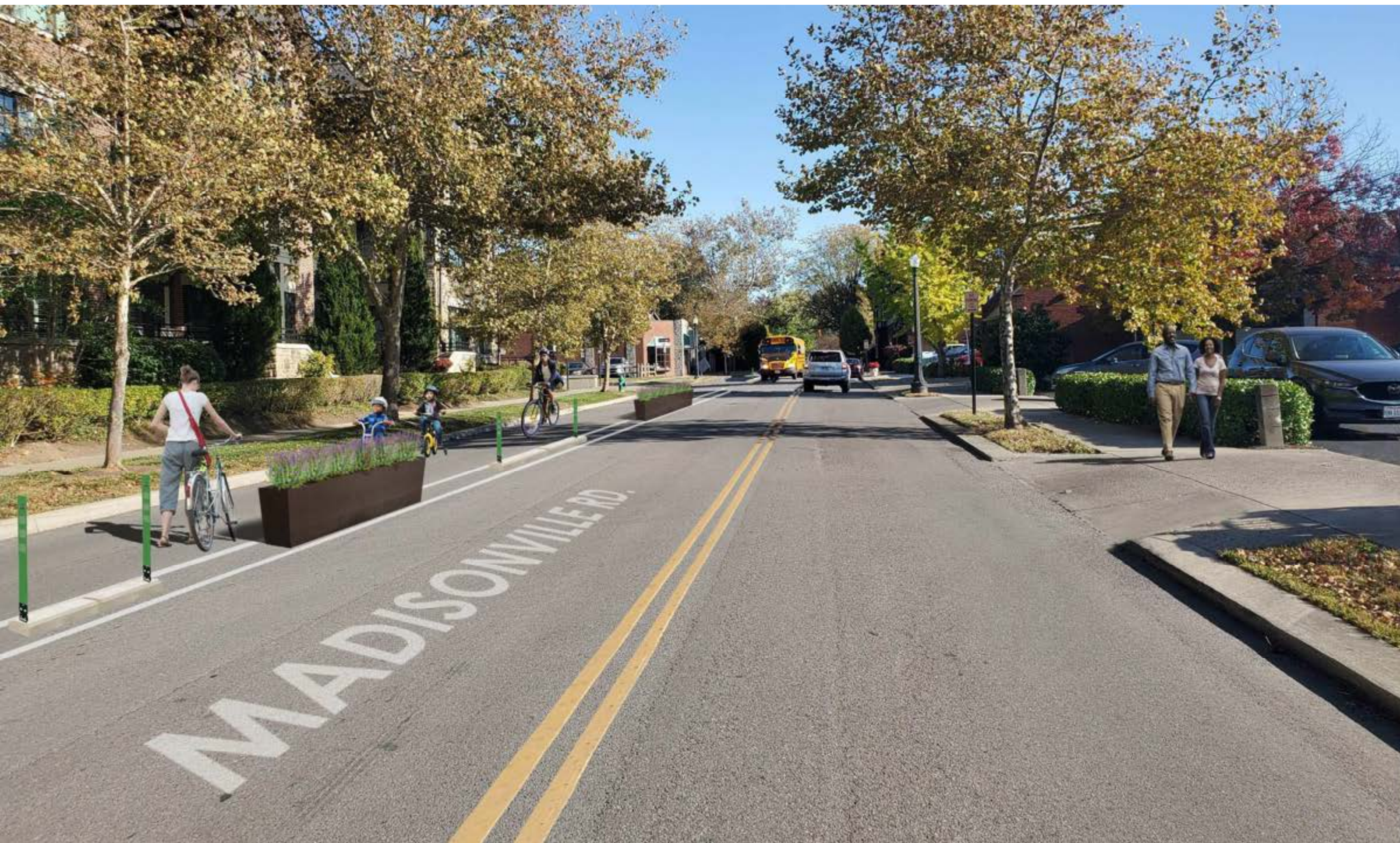

MADISONVILLE RD. - PROPOSED DESIGN

MARIEMONT TRAIL STUDY PERSPECTIVES





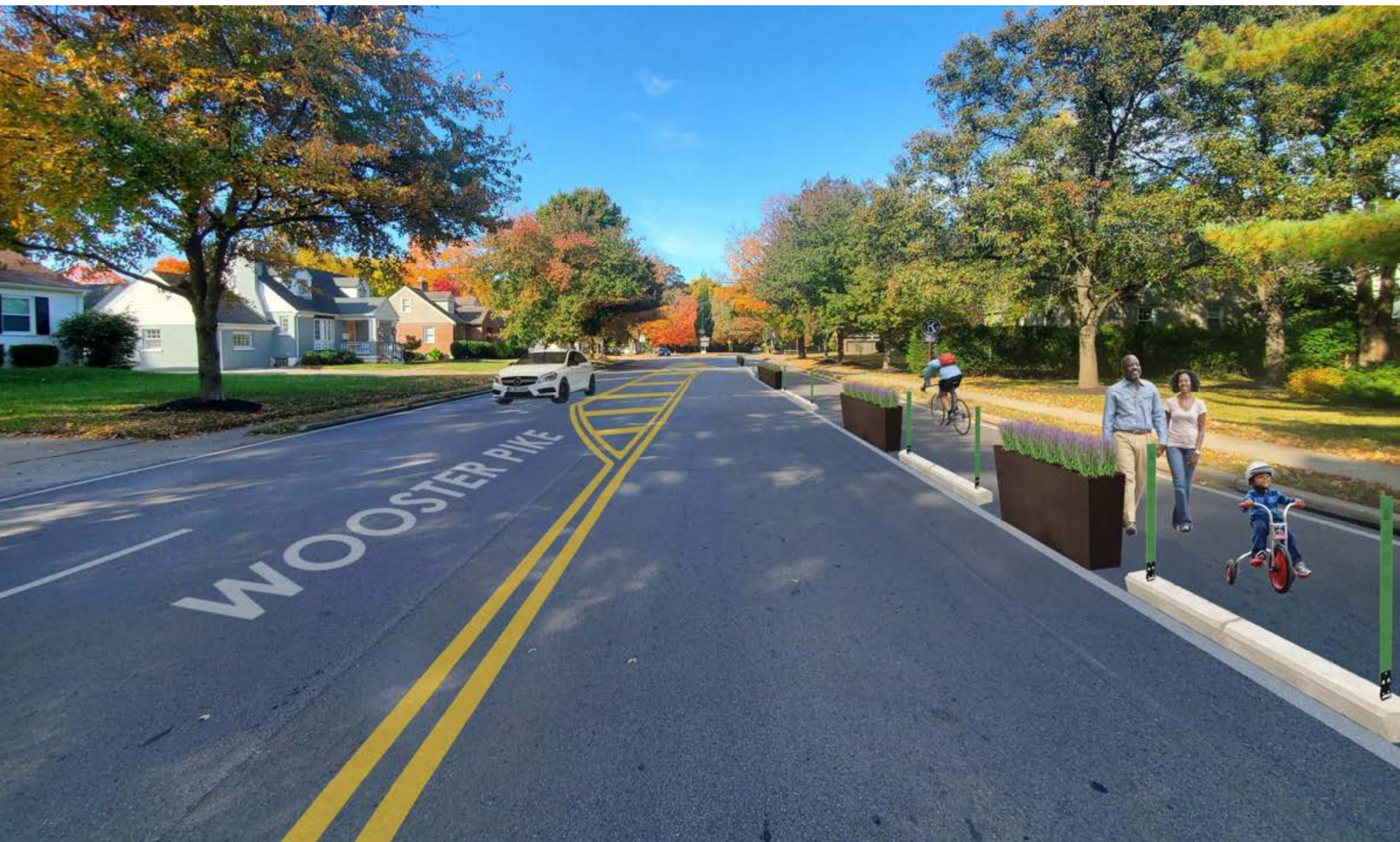

WOOSTER PIKE - PROPOSED DESIGN

MARIEMONT TRAIL STUDY PERSPECTIVES

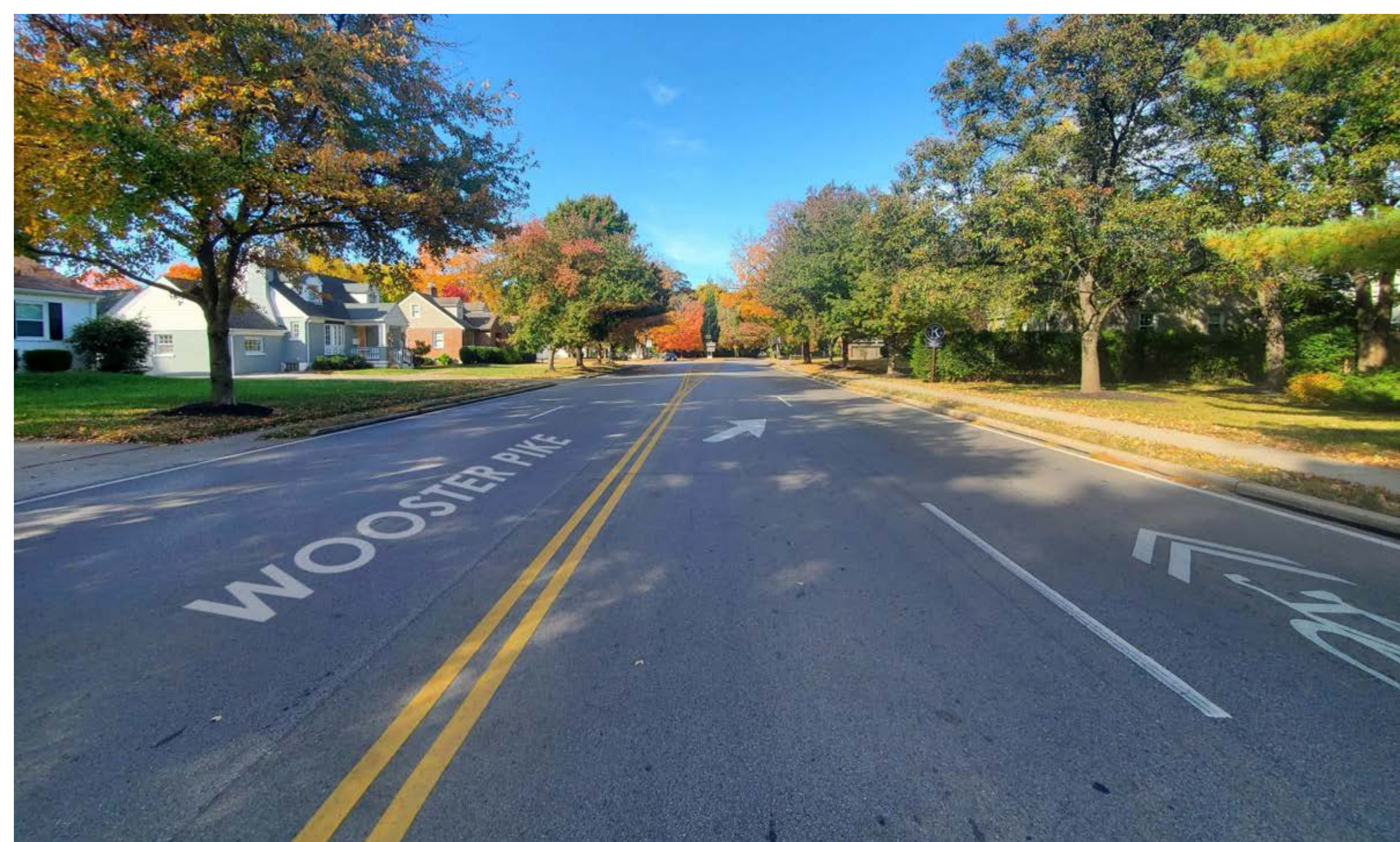

WOOSTER PIKE - EXISTING CONDITIONS
MARIEMONT TRAIL STUDY PERSPECTIVES





MURRAY AVE. - EXISTING CONDITIONS

MARIEMONT TRAIL STUDY PERSPECTIVES



MURRAY AVE. - PROPOSED DESIGN

MARIEMONT TRAIL STUDY PERSPECTIVES



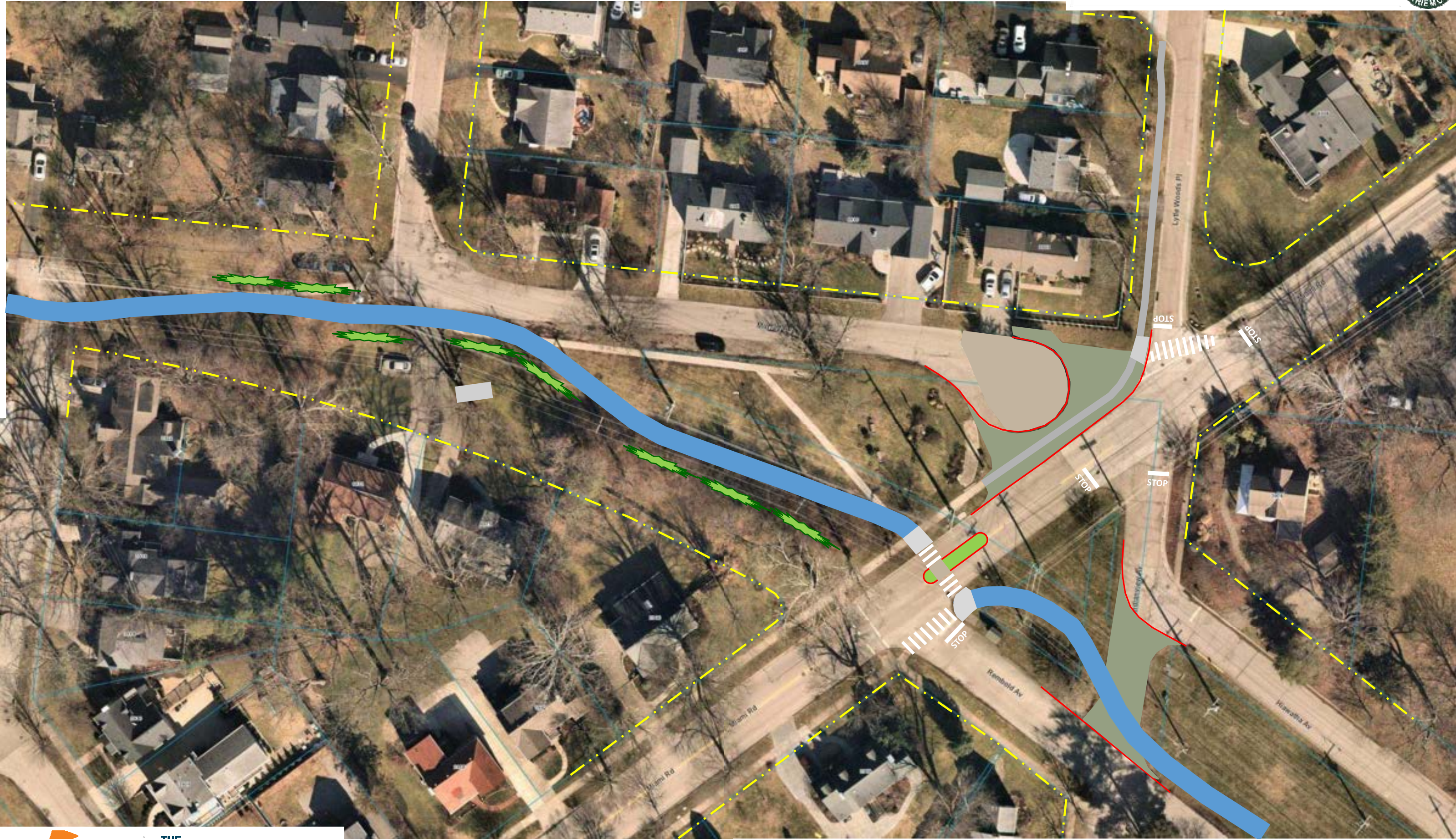

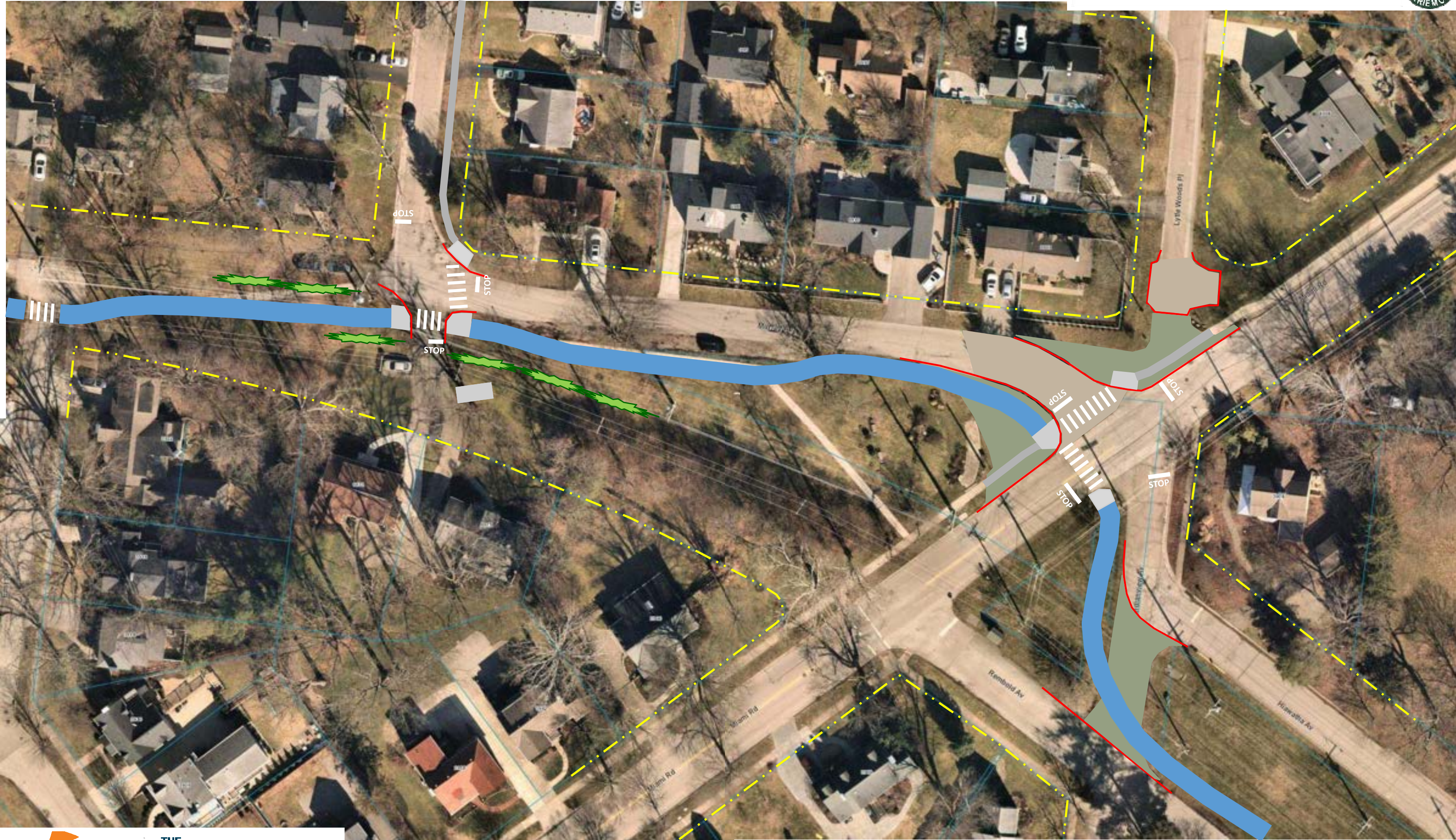

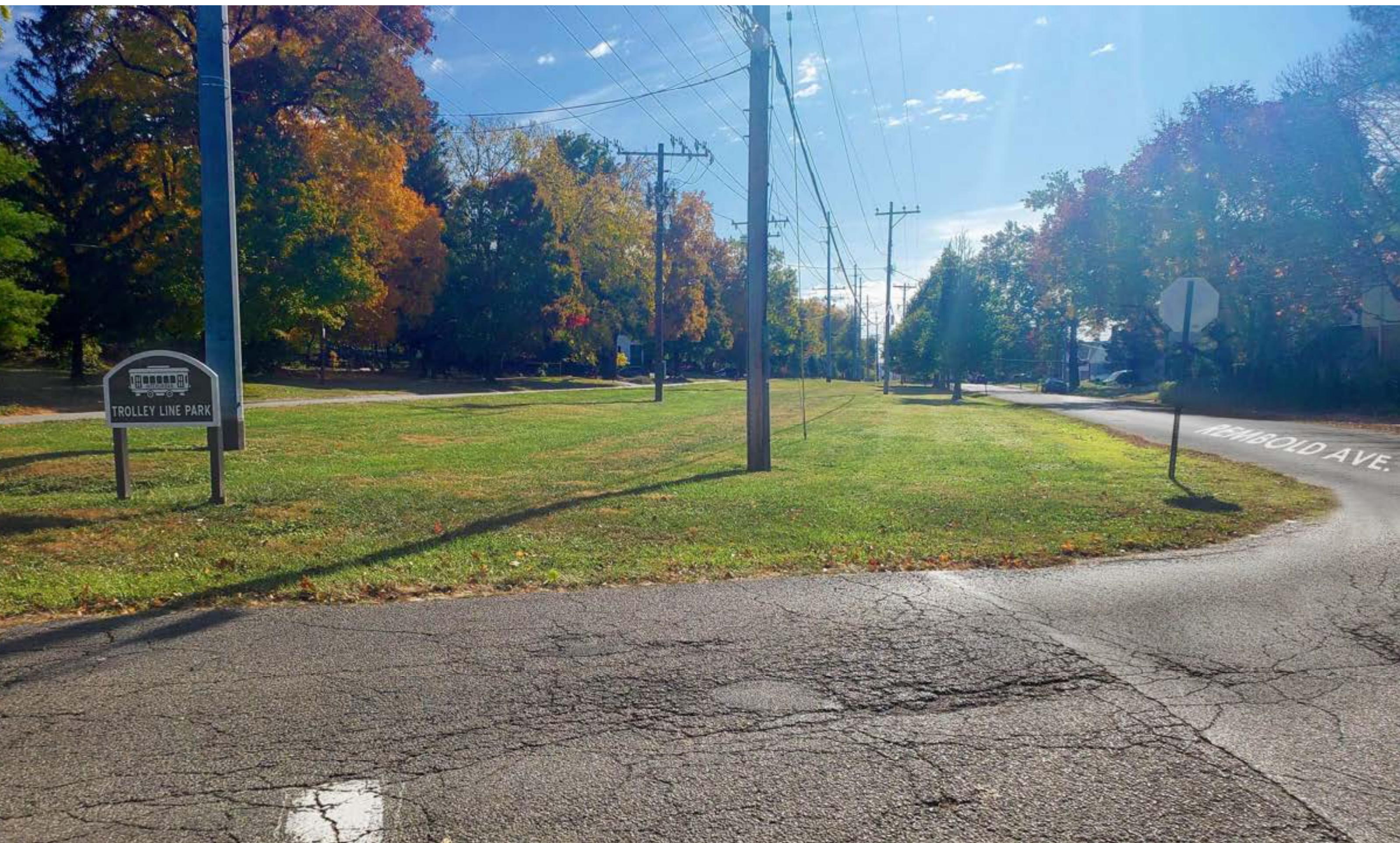

INDIANVIEW AVE. - EXISTING CONDITIONS

MARIEMONT TRAIL STUDY PERSPECTIVES



INDIANVIEW AVE. - PROPOSED DESIGN

MARIEMONT TRAIL STUDY PERSPECTIVES

Mariemont Connector

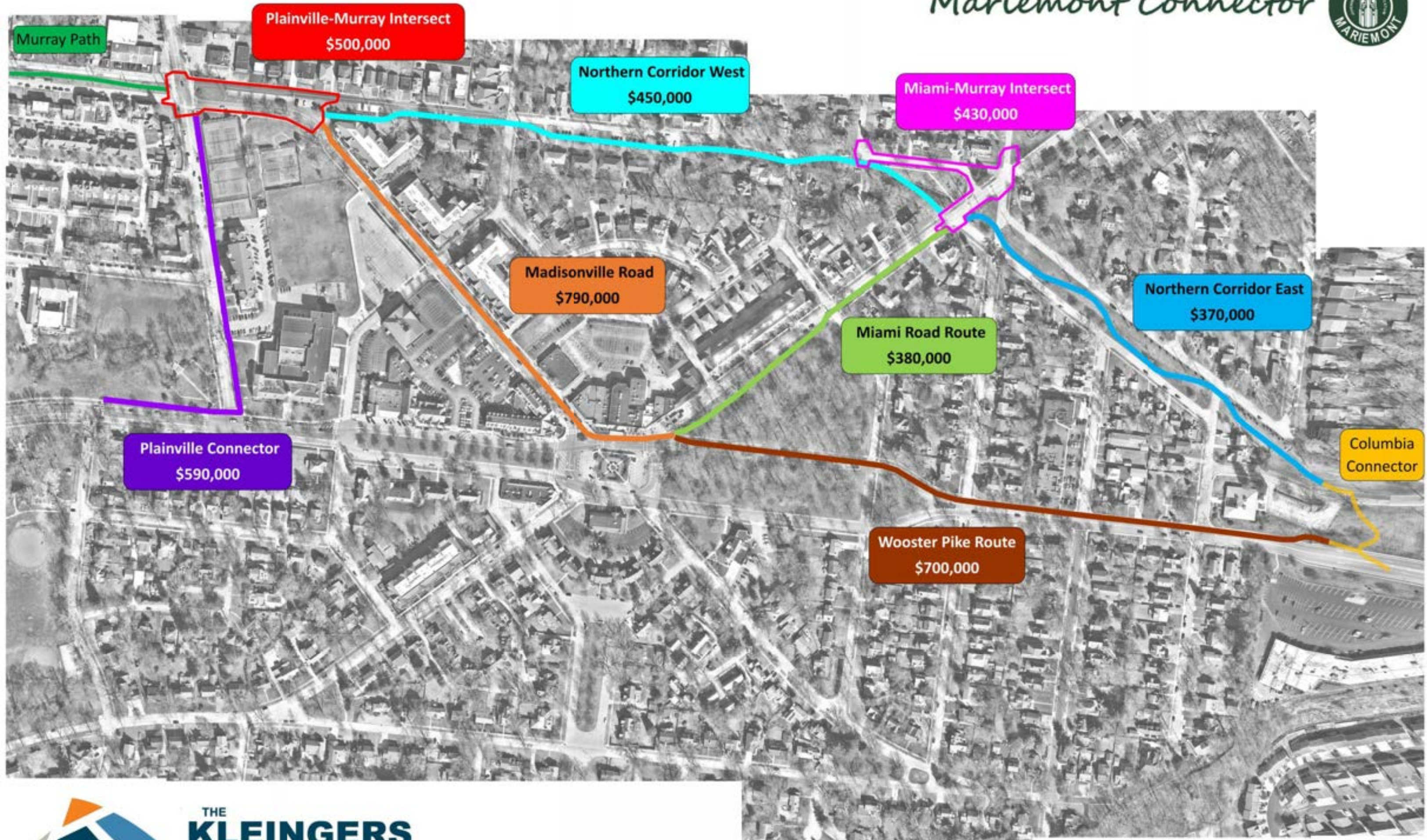

Mariemont Connector

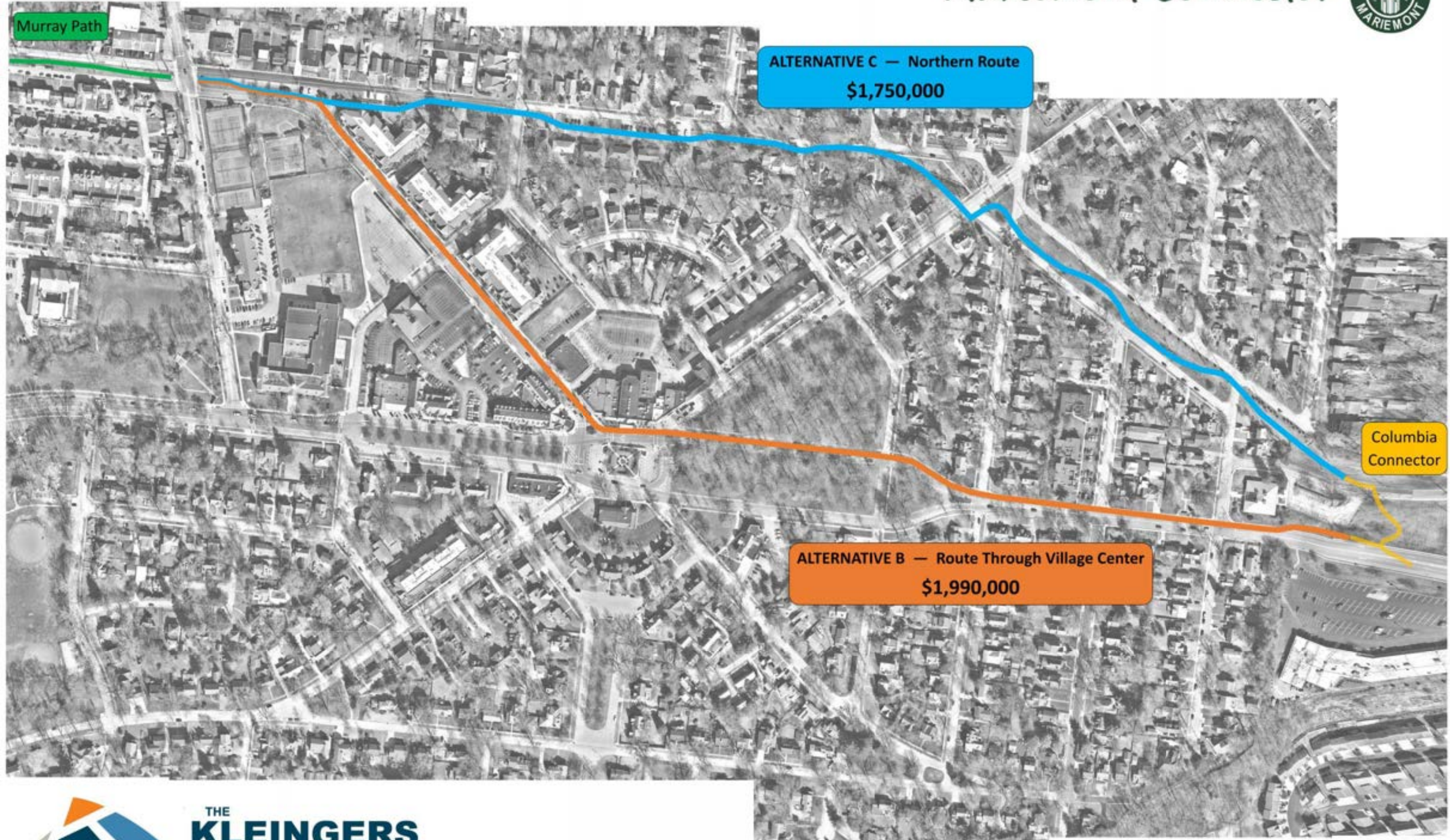

ALTERNATIVE C — Northern Route
\$1,750,000

ALTERNATIVE B — Route Through Village Center
\$1,990,000

Murray Path

Columbia Connector



Mariemont
Connector



Public Meeting Sign-In Sheet

Date: November 10, 2022

Location: Mariemont Elem. School, 6750 Wooster Pike
Mariemont Connector Public Meeting

Name	Address	Phone*	Email*
Bruce Trapnell	3928 East street	513 382 4177	Bruce.Trapnell@gmail.com
Coverey Kineair	4006 Grove Ave	216 308 4101	coverey@covereyinsurdesi.com
Math Painter	6739 Wooster Pike	615-574-6835	mathpainter@gmail.com
Brian Kineair	4006 Grove Ave	513 238 1568	briankineair@gmail.com
David C. Smith	7105 Wooster Pike	513-791-7717	dcsmith5@gmail.com
ROBERT VAN STONE	4050 LYTHE WOOD	513-271-0075	RVANSTONE@FUSE.NET
Patricia C. Van Stone	4050 Lythe Woods Pl.	513-271-0073	pat@fuse.net
Brian Lamar	6729 Roe St (Col. Twist)	513-289-6155	blamar@gmail.com
Paul Polewaczynk			ppolewac@gmail.com
Liz Flynn	4300 Jacob Pl.	513/338/4094	lizflynn20@gmail.com

* Optional



Mariemont
Connector



Public Meeting Sign-In Sheet

Date: November 10, 2022

Location: Mariemont Elem. School, 6750 Wooster Pike

Mariemont Connector Public Meeting

Name	Address	Phone*	Email*
Nick Mavridoglou	3726 Home Wood Rd	513-633-4626	
ANDREW CHEAP	HAMMERSTONE		
Denise Scholtz	3731 West St		
SYD SABO	3857 INDIANVIEW AVE	513 561 4014	SABOS5@YAHOO.COM
Shawn Crowley	6756 Murray Ave	513 986 4473	Crowley.Shawn@gmail.com
Brad Bowers	3080 Exploration Ave		brad@tristatehtrails.org

* Optional

**Public Meeting #2
FEEDBACK SURVEY**

Mariemont Connector



YES NO Do you live/work/own property in Mariemont?

If YES, name of Street where you live/work/own property
(optional) Provide email or phone # if you would be okay with us following up with any questions

NOTE: THIS SURVEY IS OPEN TO ALL AREA RESIDENTS/EMPLOYEES/PROPERTY OWNERS. RESULTS WILL BE REPORTED BY THOSE WITHIN AND OUTSIDE OF MAREMONT.

Do you want a formal connection between the Murray Path and Columbia Connector through Mariemont?
(Note the Columbia Connector will connect the Little Miami Trail to the east edge of Mariemont at Pocahontas)

Yes No

If you want a formal connection, what route preference do you have?

No preference Northern Route (Utility Corridor)
 Through the Village Center (Fig B & C) (Fig D & E)

Do the proposed improvements at Plainville-Murray-Madisonville address your safety concerns for ped/bike crossing? (Figure A)

No I think I would use it, but still have concerns
 Better, but not good enough for me to feel safe I'll feel good about crossing

Do the proposed improvements at Miami-Murray-Rembold address your safety concerns for ped/bike crossing?
(Figures F & G)

No I think I would use it, but still have concerns
 Better, but not good enough for me to feel safe I'll feel good about crossing

Of the two path crossings of Miami Road, which do you prefer? (Figures F & G)

Path follows close to edge of Murray Avenue, crosswalk designed at new 4-way STOP
 Path crosses Miami at Rembold, crosswalk designed with an island

The Village Center Route can go along Wooster Pike to the library or can go Miami Rd to Rembold Ave (730 ft longer)

I prefer direct route along Wooster Pike (Figure C)
 I prefer the Miami Ave route even though it is longer



Mariemont Connector



For the section of pathway between Hiawatha Ave and Rembold Ave, do you prefer? (Figure E)

- Straight path right down the middle
- Meandering path preserving green space
- Along edge of Hiawatha Ave
- Along edge of Rembold Ave

Please Provide any additional comments in the space below

Also, email the project at mariemont.connector@kleingers.com

