



COLUMBIA TOWNSHIP
GROWING TOGETHER

Great Parks
of Hamilton County

Little Miami Scenic Trail Extension Alternatives

Connection to Spring Hill Drive (PID 114496) and Pocahontas Avenue (PID 114497)



Note: cost analysis was based on the Alternative 1 alignment

- Little Miami Scenic Trail (LMST) Extension: **CONSTRUCTED**
- LMST Connection to Spring Hill Drive (Alternative 1)
- LMST Connection to Spring Hill Drive (Alternative 2)
- Spring Hill Drive Connection to Pocahontas Avenue (Alternative 1)
- Spring Hill Drive Connection to Pocahontas Avenue (Alternative 2)
- - - Spring Hill Drive Connection to Pocahontas Avenue (Alternatives 1 & 2 - Shared Alignment)
- Environmental Study Area
- Property Line
- Bus Stop



June 2022

Your Village Your Path

Feasibility Study Public Meeting #1

Mariemont Connector



THE
KLEINGERS
GROUP



Monday August 1, 2022 — OPEN HOUSE 7:00-8:30 PM — presentation starts at 7:20 PM

Mariemont Elementary School Cafeteria, 6750 Wooster Pike

Can't make it on Aug 1? — go to the Village Website and click on link to "Mariemont Connector"



Mariemont Connector
Shared-Use Path Feasibility Study



Meet our Team



Primary Village Contact:
Chris Ertel, PE



Primary Consultant Contact:
David Meyer, PE



Why are we here?

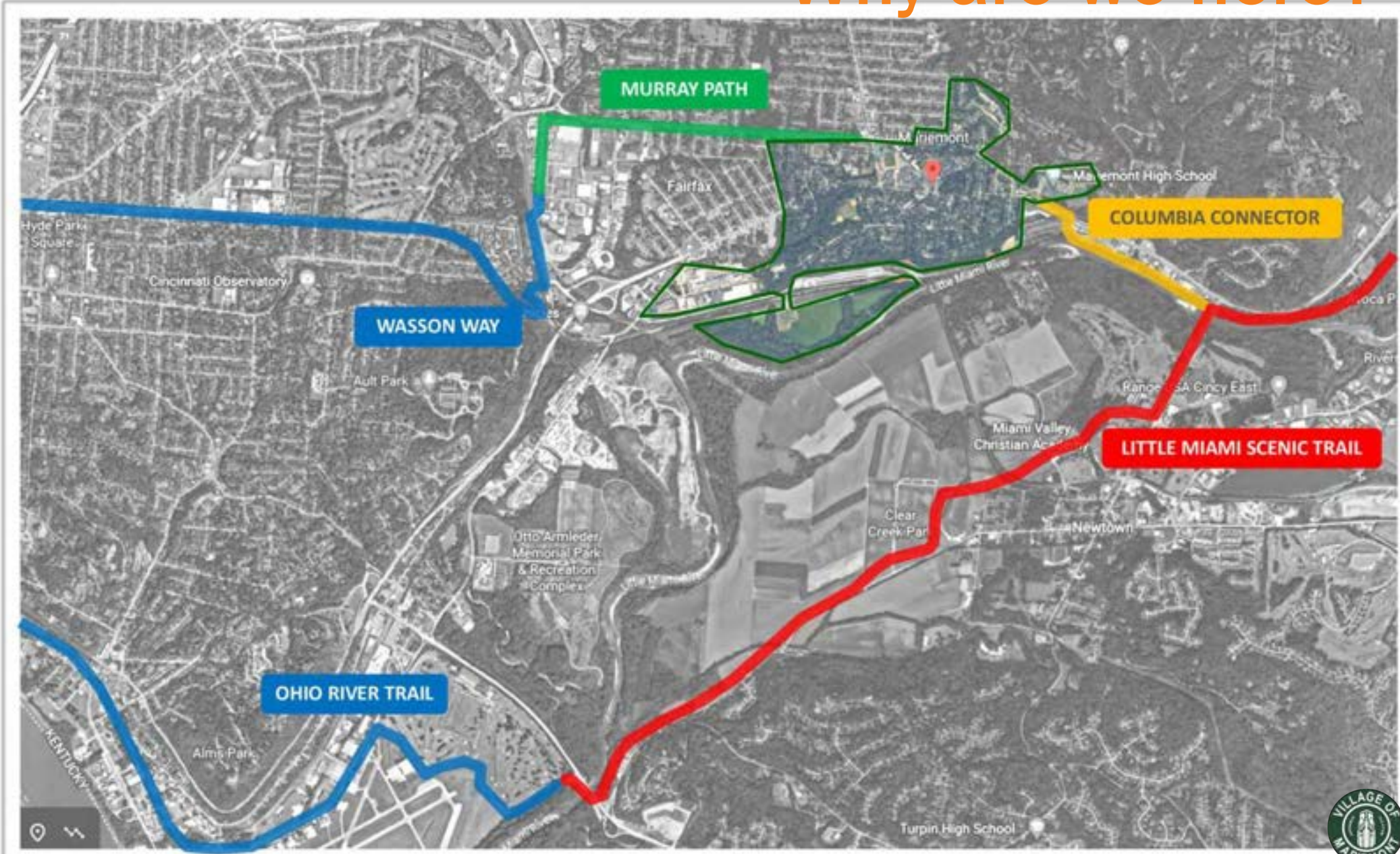

Your Village Your Path



What's The Plan for the Feasibility Study?

TWO Public Meetings *(this is the first one)*

Ongoing Feedback From Residents *(website/email)*

Feedback From Stakeholders
(police/fire/schools/adjacent property owners, etc.)

Engineering Evaluation *(could it be built, at what cost, red flags)*

What are the Benefits? *(UC Economics)*

Mariemont Connector

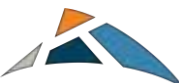

Who is Going to Use the Mariemont Connector?

THE FOUR TYPES OF BICYCLISTS



LEVEL OF TRAFFIC STRESS

Level of traffic stress (LTS) is a way to evaluate the stress a bike rider will experience while riding on the road. It is used to categorize roads by the types of riders above who will be willing to use them based on:



- LTS 1** Most children can feel safe riding on these streets.
- LTS 2** The mainstream "interested but concerned" adult population will feel safe riding on these streets.
- LTS 3** Streets that are acceptable to "enthused and confident" riders who still prefer having their own dedicated space.
- LTS 4** High-stress streets with high speed limits, multiple travel lanes, limited or non-existent bikeways, and long intersection crossing distances.



Mariemont Connector



What are we studying?



Possible Routes?



Opportunities?



Challenges?



How Could It Be Funded?



What Can Be Done?



Route Option #1

MURRAY PATH

1

COLUMBIA
CONNECTOR

The “DO NOTHING” (or bare minimum) Option

- Signage
- Crossings

Mariemont Connector



Route Option #2

MURRAY PATH

A Center Path (NACTO) Option

2

COLUMBIA CONNECTOR



NACTO Guidelines for Regulating Shared Micromobility
Version 2 • September 2019

Mariemont Connector



Route Option #3

MURRAY PATH

A Separated Path Option

3

COLUMBIA CONNECTOR



Mariemont Connector

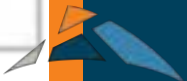

Route Option #4

MURRAY PATH



Southern Shared Street Option

COLUMBIA CONNECTOR

Mariemont Connector

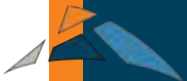

What Else Can We Do?



IF YOU'VE GOT AN IDEA ... WE WANT TO HEAR ABOUT IT

Mariemont Connector



How Can You Provide Feedback?

1. Fill out the Questionnaire Form at one of the tables tonight

2. Go to the Mariemont Village website ...
Click the link to the "Mariemont Connector" website ...
Fill out the Feedback Form

3. Send an email to:
mariemont.connector@Kleingers.com

Mariemont Connector

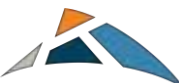

Website Updates

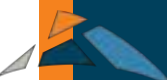
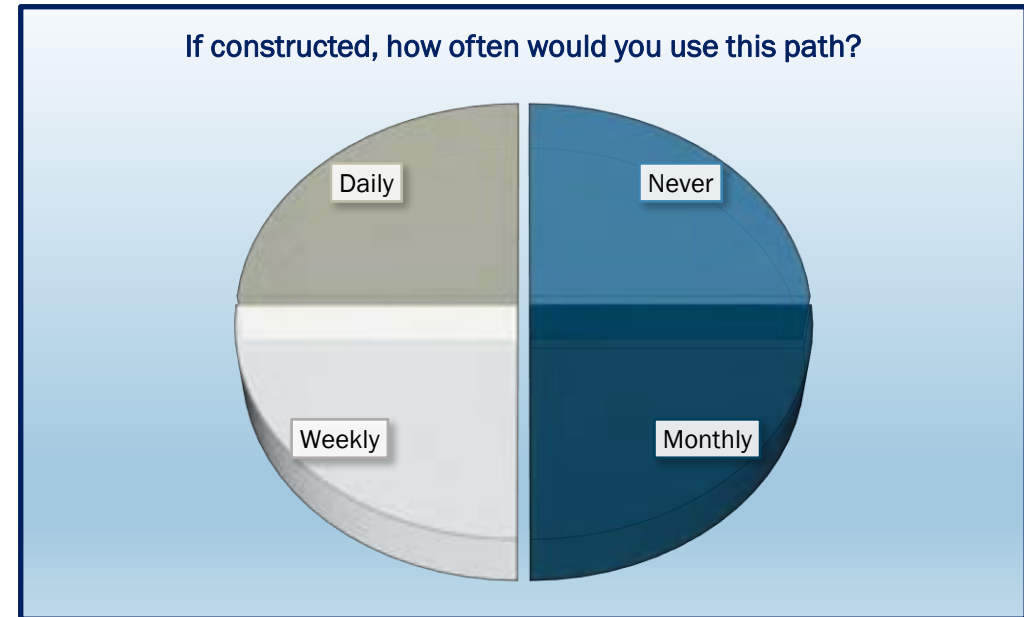
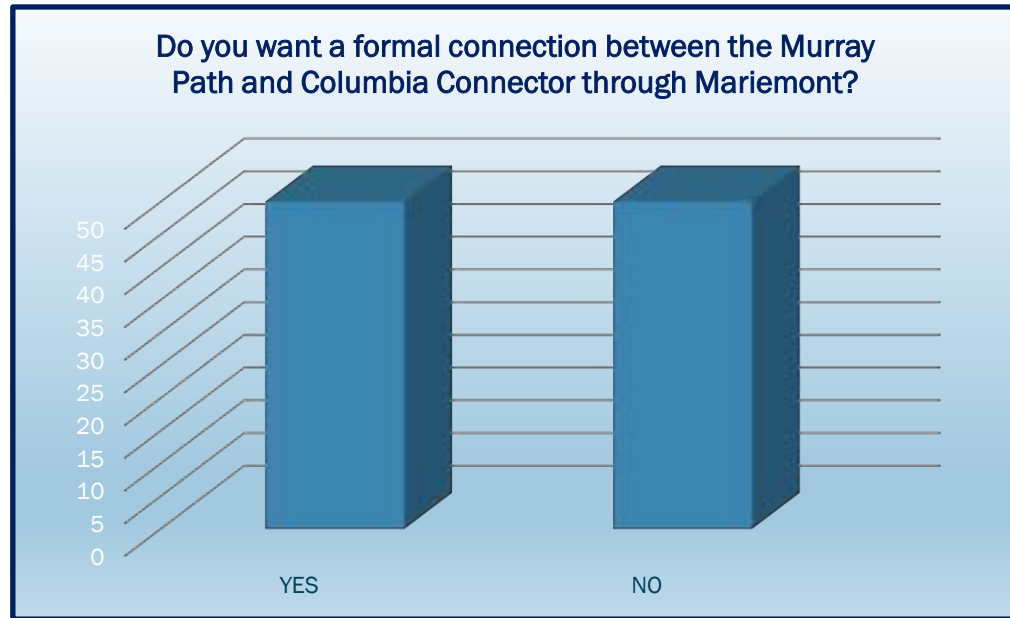

What's Next?



Compile
Feedback



Pick 2 or 3
Options to
Study



Meet with
Stakeholders



Engineering
and Economic
Study



Mariemont Connector



Public Meeting Sign-In Sheet

Date: August 1, 2022

Location: Mariemont Elementary, 6750 Wooster Pk
Mariemont Connector Feasibility Study

Name	Address	Phone*	Email*
Adam + Samantha Kraynick	3845 Indianview Ave	336-918-5460	Kraynick17@yahoo.com
Graydon Losekamp	6980 Murray Ave	513-260-2140	graydonlosekamp@gmail.com
Becky Osinski	10245 WINTON RD	513-521-7295	bosinski@greatparks.org
MaryKate + John Martin	5716 Arnshy Pl	502-275-1029	jmmt310@gmail.com
Shirley Maul	3857 Homewood Trl	513-271-8221	shirleymaul@gmail.com
Kevin Beckman	6972 Cambridge Ave	513-312-9640	beckmankm@gmail.com
CLAY PRICE	6954 MURRAY AVE.	740-703-3193	ceprice56@gmail.com
KELLY RANKIN	3703 PETOSKEY	513 418 1312	Krankin@Mariemont.org
Larry Wessel	2011 Wooster	513 238 1632	lewessel@gmail.com
Chris Ertel	Bramble A	513-317-2762	ertelcm@gmail.com

* Optional



Mariemont Connector



Public Meeting Sign-In Sheet

Date: August 1, 2022
 Location: Mariemont Elementary, 6750 Wooster Pk
 Mariemont Connector Feasibility Study

Name	Address	Phone*	Email*
Marianne Schmidt	3895 Oak St.	513-271-2769	msch_45227@yahoo.com
Shawn Jackson	3707 Meadowlark Lane	513-515-4113	shawnjacksonTVJ@gmail.com
Braden Ruotolo	4314 Grove Avenue	513-580-2105	braden.ruotolo@gmail.com
Scott Ruotolo	4314 Grove Avenue	513-376-3288	ssruotolo@gmail.com
Paula Ayler	3908 Pocahontas Ave	513-304-7055	aylerpaula@gmail.com
Kim Bruce	10 Albert Pl.	513-252-8262	Kimbruce13@gmail.com
Ted Beach	✓	513-252-4258	tbeach1@cnci-rr.com
Melody Rend	2 Sheldon Chase	513-617-9381	melody.rend@yahoo.com
Susan Q. Bolton	7 Sheldon Close	513-432-4939	theabolt@aol.com
JEFF MOLSKI	4004 MIAMI RD	513-348-0110	JEFFMOLSKI@GMAIL.COM
RAUHEL CULLEY	—	513-508-7250	rculley@tristatestrails.org
Kris Johnson	6990 BRAMBLE Hill Dr	734-2276-0940	kjohnso@umich.edu
Suzanne Kischoff	4004 Lytle Woods Pl.	513-673-5672	SUZANNE.kischoff@gmail.com
Bill KAPCAR	3916 Pocahontas	" 600-7117	Kapcar@me.com
HAD OSGOOD	6961-6965 Murray Ave	513-659-8257	—
Chris Fearing	3927 Petoskey Ave	513-238-7891	Fearingcj@gmail.com
Teddy Gumbleton	6956 Murray Ave 45227		tgumbleton69@outlook.com
Shawn Crowley	" " "		

* Optional



Mariemont Connector



Public Meeting Sign-In Sheet

Date: August 1, 2022
 Location: Mariemont Elementary, 6750 Wooster Pk
 Mariemont Connector Feasibility Study

Name	Address	Phone*	Email*
ALICE RYAN + BOBBY GRAY	4013 GROVE AVE	513-305-7926	
MATTHEW AYER	3908 POCAHONTAS AV	513 335 0059	
Nick Marri, doglou	3726 Homewood Rd	513-633-4626	
MARGARET POLANSKI	4238 BLANEY AVE	812-663-7361	peppolanski@gmail.com
Lisa Wharton	3867 Homewood	513-503-9591	lisa@wharton-law.com
540 SAPO	3857 INDIANVIEW AVE	513 561 4014	
Linda Bartlett	3611 Mound Way	513-293-6607	
Rob Bartlett	3611 Mound Way	513-312-8379	
Bruce Trapnell	3923 East St.	513 382 4177	Bruce.Trapnell@gmail.com
Bob Matthews	3708 Centea ST	513-400-7988	matthewsrb@gmail.com
MARYBETH YORK	6767 WOOSTER	513-207-4911	MBYORK.MFLIGHTING@AOL.COM
Tony Montgomery	6626 Britton Ave	513 756 0180	leoanthonymonty@yahoo.com
Greg McHaffee	3927 West	269-274-5607	Greg.McHaffee@gmail.com
ANDREW CHEAP	6820 HAMMERSTONE	614288 4230	AWCHEAP@O.MAIL.COM
Jacob Krismanich	6897 Cambridge Ave	219-576-3629	jake.krismanich@gmail.com
Anthony Isaacs	3619 Tamarack Ave	773-431-9775	isaacs.anthony@gmail.com
Paul Durham	1842 Timberidge Dr	513-418-1057	paul.durham@stantec.com

* Optional



Mariemont Connector



Public Meeting Sign-In Sheet

Date: August 1, 2022
 Location: Mariemont Elementary, 6750 Wooster Pk
 Mariemont Connector Feasibility Study

Name	Address	Phone*	Email*
Judy Mills	322 HARVARD T.P.	513-706-6211	JUDY.MILLS3825@ICLOUD.COM
DON Mills	322 HARVARD, T.P.	513-477-5851	DON.MILLS@ICLOUD.COM
LES HEMINGWAY	6641 CAMBRIDGE AVENUE	513-678-2170	LEH6878@EMIL.COM
Brian Rineair	4006 GROVE AVE	513 238 1568	brian.rineair@gmail.com
David & Beth Middleton	24 Spring Hill Dr	513-448-7303	middy1952@gmail.com
Reid Hester	3821 Homewood Rd	513-271-4633	reid.hester@gmail.com
Jouce Monger	3923 East St	513 235 9199	JMONGER@YAHOO.COM
Jen Bryant	6938 Grove Ave	831-585-1005	jenabry@gmail.com
KAREN FALLON	6966 MURRAY AVE	513 582 5689	kpetersfallon@gmail.com
Leah Geldhauf	6942 Murray Ave	513-549-9499	leahgeld2@yahoo.com
Alan Henning	3713 Potomac Ave	513-236-4294	chenning@unhousenode.com
Kerry Derry	6600 Buckingham PL	614-586-6372	Kerry.Derry@gmail.com
Mike Kintner	6504 Miami Bluff	860 816 2881	KINTNER.Michael@gmail.com
Dave Weingarten	6998 Murray Ave	513-404-7687	DTWEINGARTEN@gmail.com
Angie Von Wahlde	3721 Pocahontas Ave	859-816-5408	angie.vonwahlde@gmail.com
DAN BECKER	6969 HORNDIKE RD #4	513-594179	d-becker_1971@yahoo.com
Tonn Ross	6619 Elm St.	513-439-9320	Tonn.Ross@gmail.com
Holly Krismanick	6897 Cambridge Ave 45227	513-967-9914	Holly.Krismanick@gmail.com

* Optional



Mariemont Connector



Public Meeting Sign-In Sheet

Date: August 1, 2022
 Location: Mariemont Elementary, 6750 Wooster Pk
 Mariemont Connector Feasibility Study

Name	Address	Phone*	Email*
Mike + Debbie T. Jho	4234 Blaney Ave 45227	513-560-0454	Debbietjho9@gmail.com
LISA & MARTIN KOEPKE	3804 SETTLE RD. 45227		MCK@MARTINKOEPKE.COM
BEN HELMES		513-259-9565	bhelmes@greatparks.org
Pam Pfeifer Terry	Gaines 3901 West St. #306	513-314-5266	terrypamgaines@gmail.com
Jane K Lewis	3904 Miami Rd	(513) 271-0008	jlewinassociates@aol.com
Karen Berkich	5 Sheldon Close	513-227-0243	edwardkarenher@aol.com
WILLIAM BLACK	1 SPRING KNOLL DRIVE	513-702-0524	THEREALBIFF48@GMAIL.COM
Debbie + Pety Schram	3745 Harvard Ave		iphischram@cinci.rr.com
Sid Holder	Hyde Park - Wasson Way		wassonway@flaptors.net
Sean McGroary	3444 Mooney Ave. - Wasson Way	513-368-5879	smcgrory@cinc.rr.com

* Optional

**Public Meeting #1
FEEDBACK SURVEY**

Mariemont Connector



Name of Street in Mariemont where you live/work/own property
(optional) Provide email or phone # if you would be okay with us following up with any questions

Do you want a formal connection between the Murray Path and Columbia Connector through Mariemont?

- Yes No

What type of user should the connecting path accommodate? (select all that apply)

- None
 Strong and Confident
 Interested and Cautious
 Children, Disabled, etc.

How important to you is a non-automobile connection from your home/business to the path?

- Not important at all
 Somewhat important
 Very important

Would you or others in your household use a path that was adjacent to moving cars?

- No way
 Maybe, for a short distance
 Only if there is hard barrier protection
 Sure, cars don't phase me

If constructed, how often would you want to use this path?

- Never Weekly
 Monthly Daily

For what purpose would you use this path? (select all that apply)

- I wouldn't
 Recreation
 Retail/Business trips
 Commuting (including to/from school)
 Exercise
 Other _____



Mariemont Connector



What factors are most important to you in route selection? (select your top three)

- Avoids crossing busy roads
- Near shopping/retail
- Near schools and/or other civic facilities
- Protected from car/truck traffic
- Construction Cost/Timeline
- Visibility of Path (not isolated)
- Connects to Parks/Recreation facilities
- Avoids impact to public parking and other existing public facilities

What concerns do you have with a shared-use path through Mariemont? (select all that apply)

- Added vehicle congestion
- Negative impact to public greenspace
- Removal of parking
- Significant change to historical atmosphere
- Not a good use of public funds
- Security/Safety around the path
- Good for only some residents
- Other _____

What benefits do you see with a shared-use path through Mariemont? (select all that apply)

- Improve public health
- Add recreation opportunities
- Connect regional paths
- Connect neighborhoods
- Spur economic activity
- Attract and retain residents
- Expand transportation options
- Increase transportation equity
- Promote environmental sustainability
- Other _____

If you have a route type preference, what is it? (select no more than two)

- No preference
- Shared route on local neighborhood streets
- Protected path through village center adjacent to roadways
- Separated path

If you have a route location preference, what is it? (select no more than two)

- No preference
- Northern route
- Through the Village Center
- Southern Route

